

PLAN SHOWING THE PROPOSED CONSTRUCTION OF A BUILDING AT PLOT NO. 43, JANAKIRAM NAGAR,
 S.N. 1st, BLOCK NO. 17, SEMBIYAM VILLAGE, PERAMBUR, MADRAS. II SCALE 1" = 8'0" (1:100) CORP. DIV. NO. 51

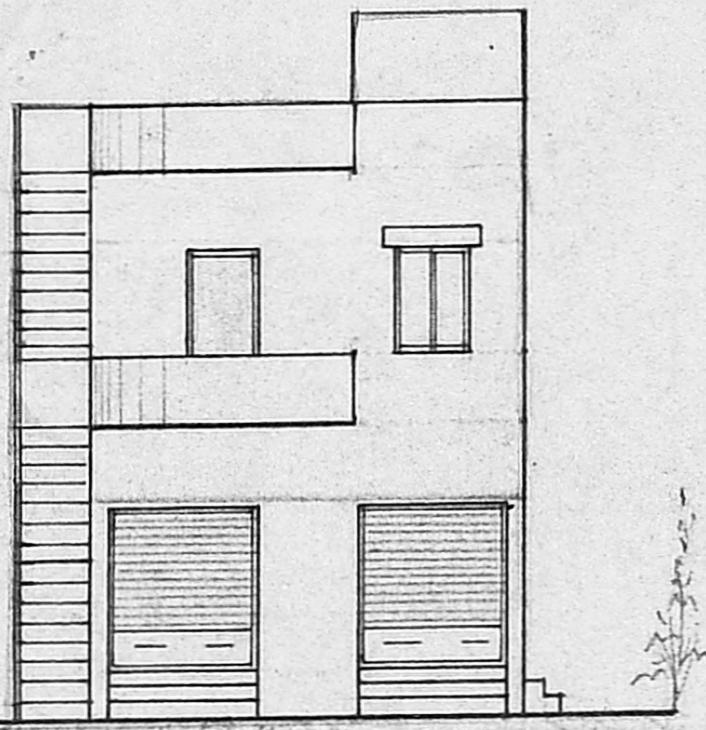

ELEVATION

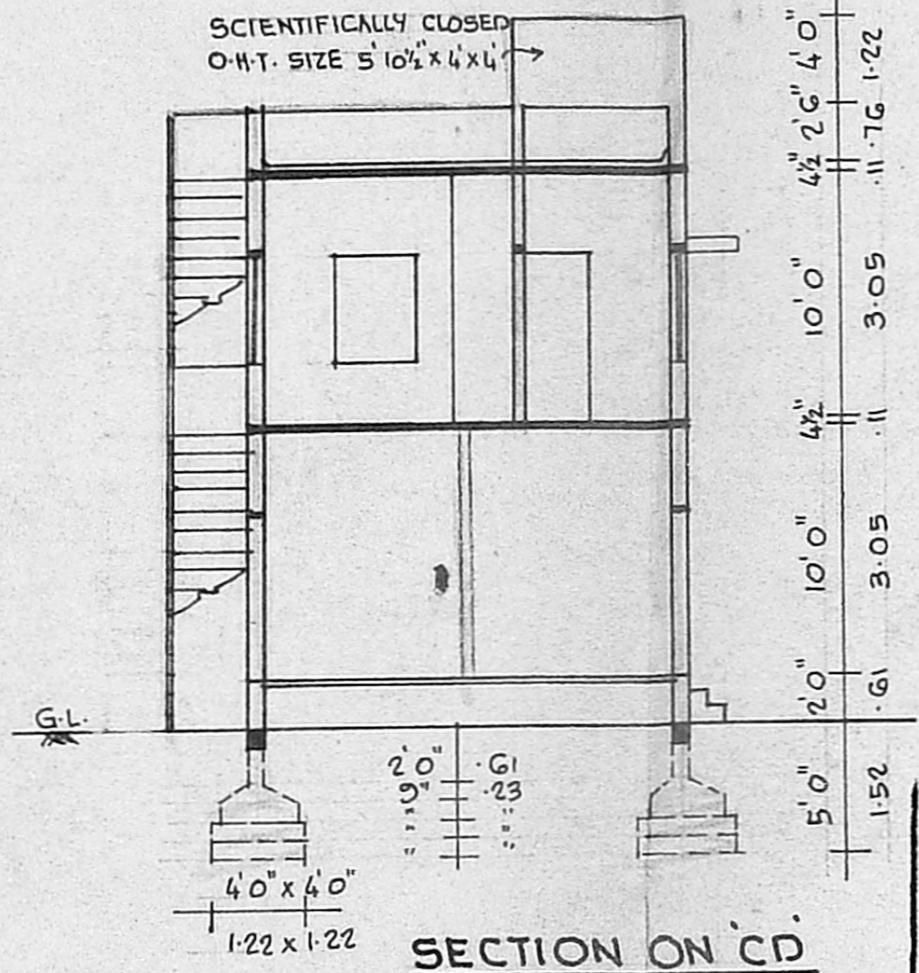

SECTION ON 'CD'

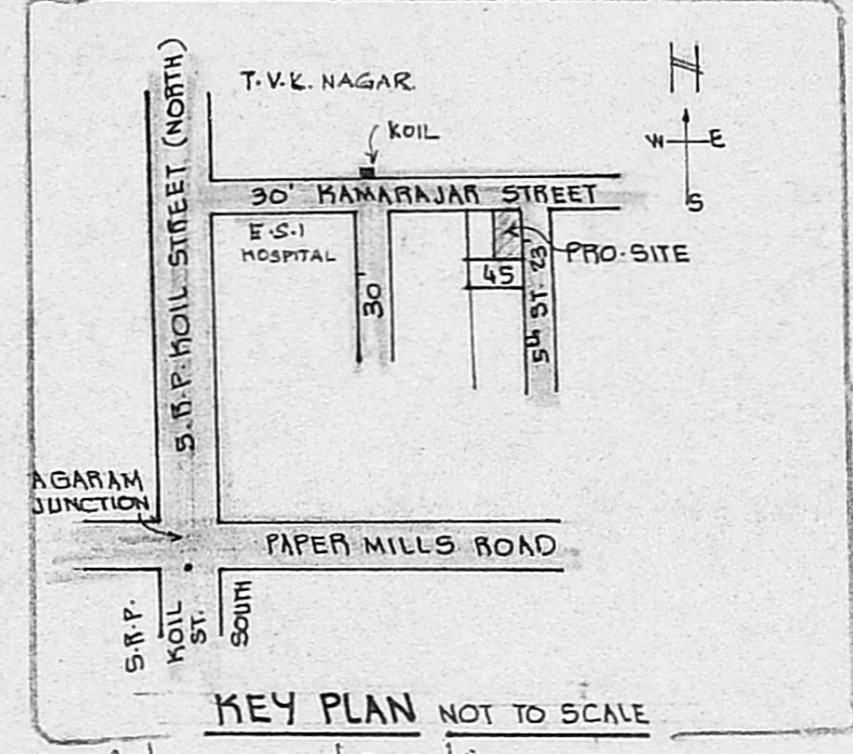

KEY PLAN NOT TO SCALE

Planning Permit No. _____

APPROVED

SUBJECT TO THE CONDITIONS IN THIS OFFICE LETTER.

No. A2/16202/94 Date -10-94

FOR MEMBER SECRETARY
 MADRAS METROPOLITAN
 DEVELOPMENT AUTHORITY
 MADRAS - 600 008.

PLOT NO. 45

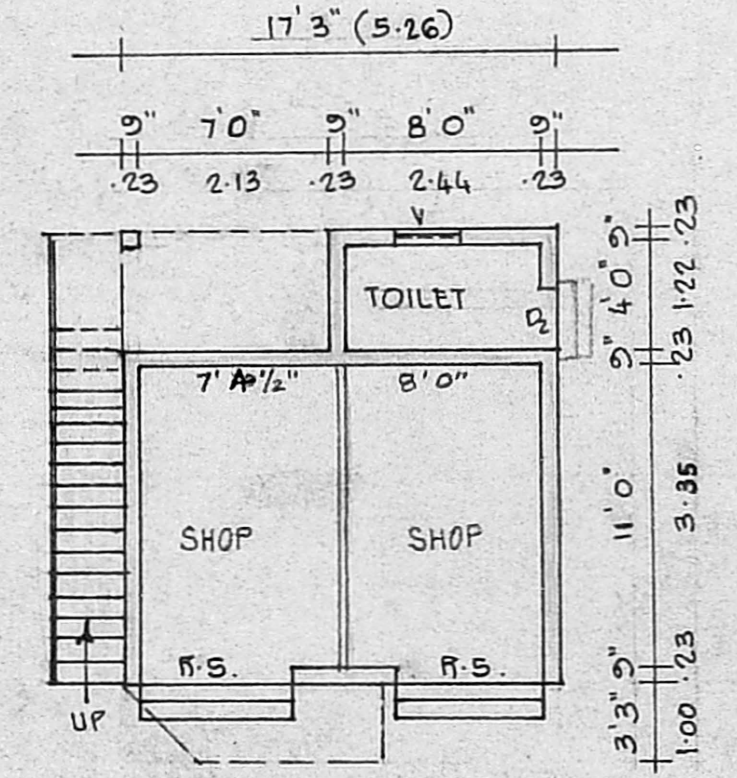

GROUND FLOOR PLAN

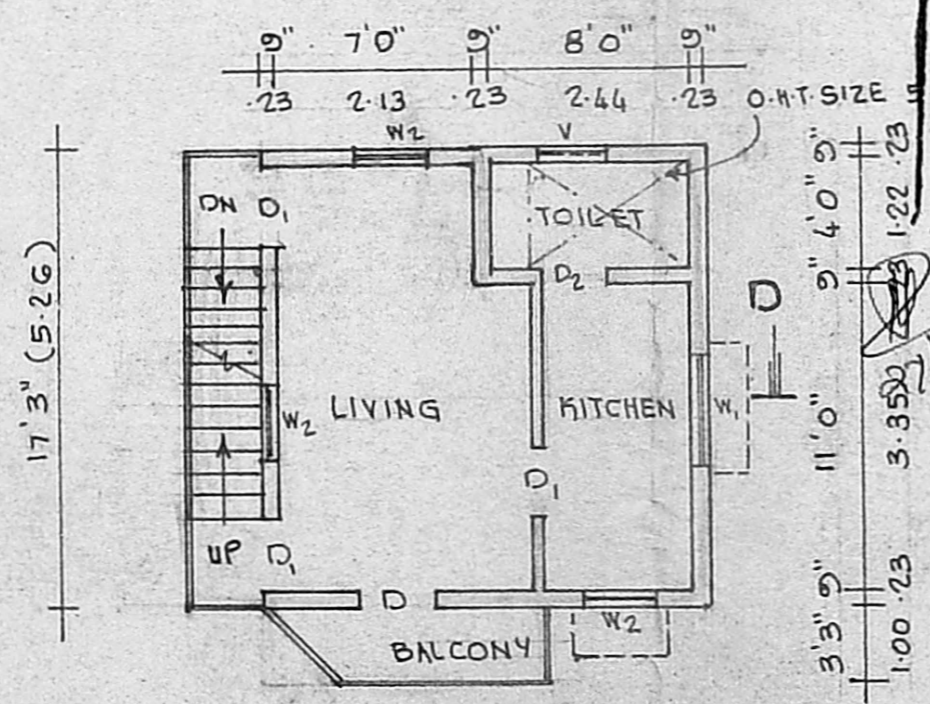

FIRST FLOOR PLAN

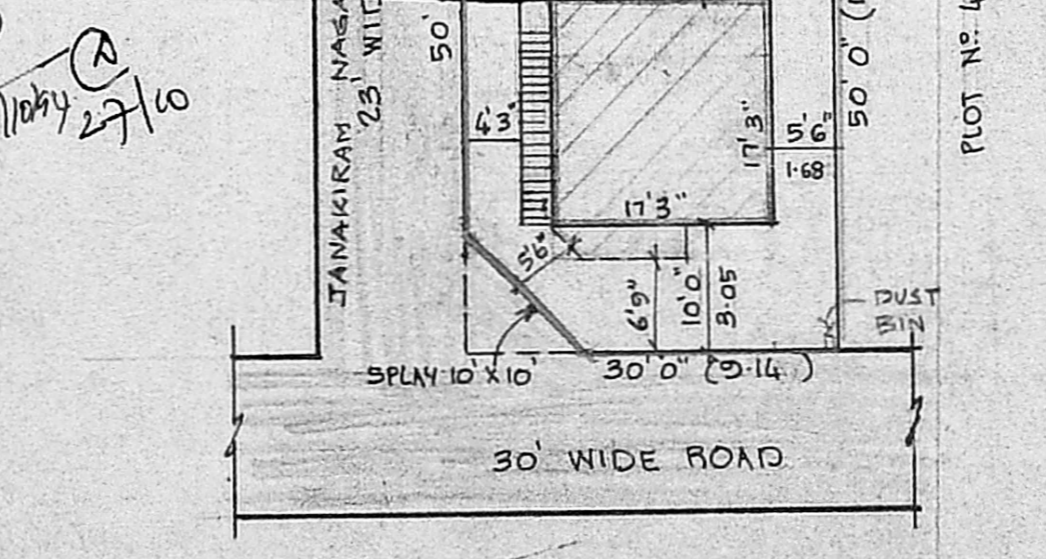

SITE PLAN

SCALE 1" = 16'0" (1:200)

SPECIFICATIONS:

FOUNDATIONS & LEVELLING COURSE ARE IN P.C.C 1:4:8 MIX. BRICK WORK IN C.M 1:5 MIX. R.C.C WORKS ARE IN 1:2:4 MIX. PLASTERING THE WALLS IN C.M 1:4 MIX. CEILING & FLOOR FINISHING IN C.M 1:3

JOINERIES:

- D DOOR 3'3" x 7'0" (1.00 x 2.13)
- D₁ DOOR 3'0" x 7'0" (0.91 x 2.13)
- D₂ DOOR 2'6" x 7'0" (0.76 x 2.13)
- W₁ WINDOW 4'6" x 4'6" (1.37 x 1.37)
- W₂ WINDOW 3'0" x 4'6" (0.91 x 1.37)
- V VENTILATOR 2'6" x 2'0" (0.76 x 0.61)
- R.S. ROLLING SHUTTER 6'0" x 7'0" (1.83 x 2.13)

▭ : PROPOSAL ▭ : ROADS
 ▭ : SITE BOUNDARY LINE

PLOT AREA : 1500 SQ. FT. (139.35 M²)
 PLINTH AREA G.F. : 298 SQ. FT. (27.68 M²)
 F.F. : 298 SQ. FT. (27.68 M²)
 PLOT COVERAGE : 20 % P.S. 10-40

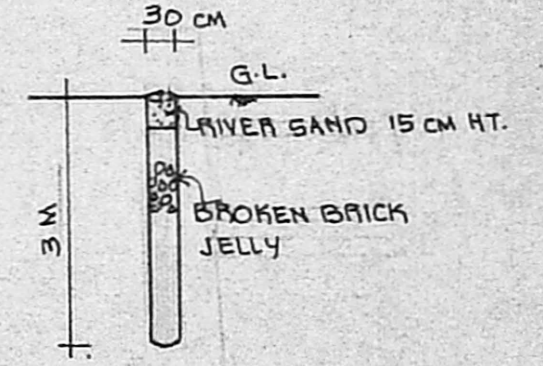

PERCOLATION PIT
 DETAILS OF RAIN WATER COLLECTS AT OPEN SPACE @ 3M INTERVALS

P. Ezhilarasi.

OWNER: (MRS. P. EZHIL ARASI)
 W/O G. PANNER SELVAM

V. Balasubramani
 V. BALASUBRAMANI, B.Arch., A.I.I.A., M.C.A.
 ARCHITECT
 Licensed Surveyor Class I. R. A. No. 3,
 CORPORATION OF MADRAS.
 No. 3, Paper Mills Road, First Floor,
 NEAR PERAMBUR CHURCH, MADRAS 600 071

*Revised Survey Plan
 A2/16202/94
 1/2/94*

